Read the News and keep in touch with the latest happenings of Richmond. News items are accurate and are written without fear or favor.

DAILY NEWS

The News reaches more homes than any other Richmond newspaper. That is why the News leads in number of advertisements carried.

VOLUME II. RICHMOND, CAL., WEDNESDAY, NOVEMBER 25, 1914. NUMBER 106

BEATEN WITH BLACKSNAKE SAYS GIRL

A 19-YEAR-OLD WAITRESS TELLS STORY OF BEING DRUGGED; WHIPPED.

WORKED IN LOCAL RESTAURANT

IDA HOLLOWELL'S STORY IS DOUBTED BY POLICE OF SAN FRANCISCO.

That she had been drugged by a white slaver, who had pursued her from Richmond, taken into a rooming house in San Francisco and there stripped and beaten with a blacksnake whip, was the story told by 19-year-old Ida Hollowell, employed as a waitress in Richmond up to last Thursday, to the San Francisco police yesterday.

The mother of the girl was in Richmond yesterday trying to find some clue in the story of fiendish cruelty told by her daughter.

According to the girl's story, that because of its sheer barbarity is doubted by the authorities of Oakland and San Francisco, while on a street car going to Oakland last Thursday, she was accosted by a well dressed man.

"I refused to have anything to do with him," she declares, "but he followed for some time. Saturday I met him again in the Camera theater, Oakland."

The girl's story here is vague. She declares she was drugged, but doesn't know where or how it was accomplished.

"I woke up," she says, "in a lodging house in San Francisco. He was in the room with me with a blacksnake whip in his hand. He beat me with it. I screamed, but he struck me several times across the back before he stopped. Then he brought a young girl in, not much more than a kid. And he beat her, too.

"He kept both of us locked up in that room until Saturday morning. Then he said he was going to take us both to Portland, where we would have to work for him.

"We went out with him. Near the ferry building I ran from him and took a boat to Oakland. I was afraid to tell my mother at first. But I was sick and at last I told her, because she kept asking questions."

The girl lives at 1542 Sixth street, Alameda. She has worked in several Greek restaurants in San Francisco before coming to Richmond. She is a widow and has an 18-months-old baby. She is engaged to be married.

The police are working hard to unravel the mystery, though declaring that they believe the girl made up the story to deceive her mother.

RICHMOND COUPLE WED AT MARTINEZ

Lloyd De ap, 22-year-old son of Attorney C. H. De Lap, was married yesterday in Martinez to Emma Bloomquist, 15, of 519 Chanslor avenue.

De Lap returned recently from Oregon.

D.W.GRADY MAKES APOLOGY

Attorney D. W. Grady, who on Monday night was locked in jail when he became abusive to the night desk sergeant, yesterday apologized and was dismissed by Judge Lindsey.

MUST BE TRIED IN HIGH COURT

Kenneth Johnson, accused of a criminal attack on a girl, will have to stand trial in the Superior Court and not the Juvenile Court. It was contended that he was under age, but the evidence failed to prove the contention. He will be tried before Judge J. E. Barber Thursday, December 3.

19 Dead, 44 Saved in Hanalei Wreck; U. S. Investigating

Blame Put on 2d Officer Reece Who Is Dead

The man who was on the bridge of the Hanalei when in a dense fog it struck the Duxbury reef off Bolinas Monday noon, Second Officer William Reese, is dead. His was the fault for the disaster.

Nineteen died because he failed to follow the course laid down by Captain Carey. Forty-four were saved. Nothing is left of the Hanalei but bits of wreckage on the beach.

Early yesterday morning the steamer broke in two.

Most of the rescued are in San Francisco hospitals and several of them may die. The dead were brought to San Francisco yesterday on the revenue cutter McCullough.

John J. Bulger, U. S. inspector of steam vessels, is already investigating to place the blame for the tragedy.

COPYRIGHT, UNDERWOOD & UNDERWOOD, N. Y.

FIGHTING IN FOREST AT ARGONNE.

RICHMOND FOLK PROVE GENEROUS IN HELPING POOR

DONATIONS COLLECTED BY METHODIST WOMEN FOR CHARITY.

That Richmond people are ready and willing to extend a generous and charitable hand to those in need has again been evidenced by the success of the women of the First Methodist church in collecting supplies that are to bring Thanksgiving happiness into poverty-stricken homes.

"We were more than surprised at the response of the people to our request for help," said Rev. P. E. Petersen last night. "The women started out with the intention of asking only 25 cents' worth of supplies from each family that is in a position to give. But from many places they received donations of goods worth as much as one or two dollars, and even as much as five dollars."

Those active in the work will meet at noon today to arrange for the distribution of supplies to the needy homes. Meanwhile if you want to get in and help on the Thanksgiving movement, or if you know of some needy family that will have no Thanksgiving dinner, telephone to Rev. Mr. White at 741.

2 PINNED UNDER AUTO WHEN IT TURNS OVER

BIG CAR TURNS TURTLE AT SAN PABLO WHILE GOING 20 MILES AN HOUR.

WERE BOUND ON HUNTING TRIP

DRIVER BREAKS 3 RIBS—OTHERS ESCAPE SERIOUS INJURY.

The long list of local automobile accidents was added to yesterday afternoon when three men, one of Berkeley and the other two Albany residents, narrowly escaped death when their big touring car turned turtle at Market and Third streets at 2 o'clock.

E. J. Aalto, 1531 California street, Berkeley, well-to-do contractor, was pinned beneath the steering gear. Three of his ribs were broken.

John Lenck of Albany was thrown clear of the machine and suffered nothing more severe than a badly skinned face.

John Larson, a contractor, also of Albany, was pinned beneath the machine and received several cuts about the body.

Aalto says they weren't going more than 20 miles an hour when they turned to the side to let a four-horse team pass. As the car slid into the ditch it turned over.

Aalto was treated by Dr. C. E. Camp of San Pablo and returned to his home in Berkeley. The car, with smashed fenders, lights and steering gear, was towed into Richmond by Louis Schrader Jr. and repaired at the Mount Diablo garage.

A passer-by phoned for the Smallwood ambulance, which was immediately sent to the scene.

The three men were going on a duck-shooting trip when the accident happened.

CHURCHES UNITE TO GIVE THANKS

The Protestant churches of Richmond will hold their annual Union Thanksgiving service in the Calvary Baptist church on Tenth street, between Nevin and Barrett. The service will begin at 10:30 on Thanksgiving morning.

The following program has been arranged:

Doxology, by congregation.

Invocation, by Rev. S. K. Skinner, pastor of the San Pablo church.

Hymn, by the congregation.

Anthem, by the Presbyterian church.

Scriptural reading, by Rev. P. E. Petersen, pastor of the First Methodist church.

Song, by the girls' choir of the First Mehtodist church.

Prayer, by Rev. G. A. White, pastor of the First Presbyterian church.

Announcements by the different pastors.

Offering, which will go for the Belgian relief fund.

Anthem, by the Calvary Baptist church choir, "Blessed be the Name of God."

Song, by the congregation.

Sermon, by Dr. E. M. Bliss of Berkeley, acting pastor of the First Baptist church.

Anthem, by the choir of the Christian church.

Benediction, by Rev. W. S. Stewart of the Calvary Baptist church.

OLD FERRY GOES TO BONEYARD

The Santa Fe steamer Ocean Wave, for the past 13 years emergency ferryboat, and before that time the only boat running from San Francisco to Richmond, has been sent to Antioch and will be used no more. Her machinery is obsolete and, because of her age, it is said, the federal authorities have declared her unsafe.

Portugal To Join Allies When Men AreNeeded;Report

Germany Admits Check in Poland; Lull in Flanders

LONDON, Nov. 24.—A dispatch from Lisbon states that the Portuguese Congress decided today to enter the war to aid the allies when the step is necessary.

BERLIN, Nov. 24.—The German press bureau admitted today that increased forces of Russians at Warsaw had checked the German advance in Poland, and that the Austrians had abandoned positions in the Carpatians.

PARIS—The fighting in Flanders has slackened. Even the German artillery has become intermittent. assaults by the Germans in the Ar- The cold is intense.- Violent infantry conne were repulsed.

LAUDERDALE TO GET HEARING FRIDAY

ALLEGED SLAVER IS ARRAIGNED BEFORE JUDGE LINDSEY.

Alvis A. Lauderdale, under arrest on a warrant charging that he placed his common law wife in a house of ill-fame in Richmond, was yesterday arraigned before Judge Lindsey and his preliminary hearing was set for Friday morning at 10 o'clock.

Mrs. Lauderdale and her 2-year-old child are still held at Martinez in the county hospital. Mrs. Lauderdale is held on a warrant charging that she placed her sister, Mrs. Gladys Pine, in the same life. No move has yet been made to set a preliminary hearing for her on the charge and it is likely that she will not be prosecuted. She will be brought here to testify Friday.

MOUNTAIN HUMBUGS ARE ENTERTAINED

Miss Joy Smith entertained the members of the Mountain Humbug Club recently at her home, 331 East Richmond avenue. Dainty refreshments were served and a pleasant evening enjoyed.

A BIG MENU.

Take the edge off your appetite with that Thanksgiving dinner at the Hartman Hotel, Tenth street, corner Nevin. 106-2t

IS GUEST OF SMITHS.

Alice J. Belcher of Sacramento is the guest of Attorney F. W. Smith and wife. She is a friend of long standing of the Smiths.

VISITS MRS. SHARMAN.

Miss Marie Isaacson of Rockford, Ill., has been spending a few days with her friend, Mrs. Ethel Sharman, in her residence on Twelfth street.

CIRCULATE PETITIONS AGAINST TAXATION RATE

Taxpayers' Association Is Formed; Large Property Owners Behind It

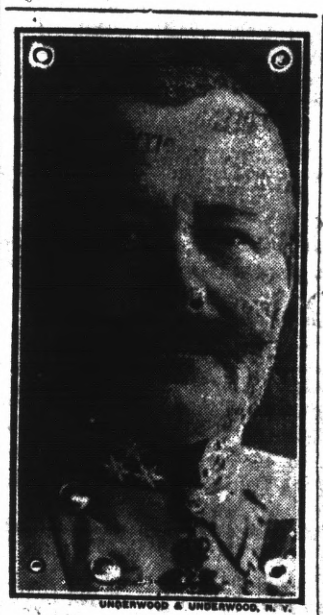

UNDERWOOD & UNDERWOOD, N. Y.

ARCHDUKE FREDERICK OF AUSTRIA. Commander-in-Chief of th eAustrian Army.

SURPRISE PARTY HONORS PASTOR

PARISHIONERS MAKE MERRY AT HOME OF REV. GUY A. WHITE LAST NIGHT.

A sprprise party, that was a genuine surprise, was given the Rev. Guy A. White of the First Presbyterian church and Mrs. White last night at their home, 135 Fifteenth street. A large number of guests were present and a thoroughly pleasant evening was spent by all of them.

Those present were: Mr. and Mrs. C. S. Gibson, Mr. and Mrs. J. T. Work, Dr. and Mrs. W. M. Bullock, Reid Bullock, Mr. and Mrs. J. H. Plate, Richmond Plate, Mesdames J. S. Conwell, Wm. Herman, J. H. Schurr, L. C. Pritchard, E. Jones, Nystrom, Martha Gano, N. Newsom, A. Larson, J. L. Schrader, J. E. Norton, E. Northwood, L. Keely, E. P. Bryant, A. C. Black, Given, Mable McGlew, Edna and Raymond Nystrom, J. E. Norton, Octavia Norton, Bert Newsom, W. W. Norton, Clay Black, Lou W. Conwell, Mr. and Mrs. A. H. Poage, Mr. and Mrs. W. E. Paul, Mr. and Mrs. P. E. Surles, Mrs. S. Dudley and Mrs Clara Wilson.

UNC. SAM NEEDS THE EXTRA CENT

After next Monday you'll have to kick through with an extra penny every time you ship something by the railroads, whether it's a carload of cows or a spool of thread. The Richmond offices of the Southern Pacific yesterday were notified that beginning December 1 the bill of lading or the receipt for each shipment must have affixed to it a one-cent internal revenue stamp.

The shipper is the man who must pay for the stamp. Uncle Sam gets the extra cent to help fill out the dent in his pocketbook made by the European war.

PROPOSE TO EXTEND THEIR JURISDICTION OVER COUNTY.

"TO PREVENT NEEDLESS EXPENDITURES BY CITY"

HEADQUARTERS OPENED IN WATER COMMISSION'S OLD BUILDING.

A Taxpayers' Association to investigate the expenditure of public money in the city of Richmond, and eventually to watch the expenditure of the money of Contra Costa county, is in process of formation.

Headquarters have been opened in the old Water Commission building on Sixth street. Three petitions protesting against "the excessive taxation now prevailing" in Richmond last night had a large number of signatures.

The petitions are in charge of O. Tobiason, George C. Henley and Wm. Balding. The expenses of the campaign of organization are paid by the backers of the movement, said to be large property owners of the city, and the men in charge of the petitions assure those who sign that by so doing they do not obligate themselves to share the cost of the movement.

The object of the organization, as explained by the men promoting it, is to prevent needless expenditure of public money. In line with this policy the opening gun was fired Monday night, when Attorney M. R. Jones appeared before the city council for the Belt Line Railroad Co. and the San Pablo Quarries, protested against any expenditure of public money to send delegates to Washington to work for the inner harbor appropriation. Jones warned the council that his clients are prepared to take legal action if any such expenditure is attempted.

The petition as circulated yesterday contained the names of a committee of seven men, who should represent the association. As there developed a feeling among signers of the petition that the selection of the committee should be postponed until the organization is perfected, it is likely that the petitions will be revised, to provide for the appointment of the committee later, said George C. Henley last night.

The petition as first circulated is in full as follows:

"The undersigned, taxpayers of the city of Richmond, Cal., hereby protest against the excessive taxation now prevailing in said city, and we hereby agree to invite the assistance of all citizens and taxpayers therein to build up and perfect an equitable and efficient system of taxation for the city.

"In order to promote economy in the administration of the various departments of the city government and that the amount of taxes collected may be used for legitimate public purposes and in a way to attract important business enterprises, we hereby designate and appoint E. M. Tilden, Hutt Brown, John Madden, Lewis Thompson, Peter McCallum, O. Tobiason and W. S. Runyon as a committee of seven to take charge of this subject and represent us as a Richmond Taxpayers' Association before the city council and in any other places whenever they may deem it necessary in order to carry out our purposes.

"We are in favor of extending this association over the county of Contra Costa."

AT IMPERIAL.

Mr. and Mrs. A. T. Olson of Dayton, O., and C. Williams of San Francisco registered at the Imperial Hotel yesterday.

RICHMOND DAILY NEWS

NORMAN H. MATSON.....Managing Editor
PAUL NEIMAN.....City Editor
RICHARD WILLIAMS.....Business Manager
D. C. MORRILL.....Advertising Manager

Published every morning (except Monday) by the Richmond Daily News (Inc.), 250 Sixth Street. Phone Richmond 52.

Entered at the Postoffice at Richmond, California, as second-class matter.

SUBSCRIPTION RATES
(By Carrier)

Per month ..... .40
Six months (in advance) $2.00
One year (in advance) $4.00

WHAT ABOUT AFTER DECEMBER 15?

In San Francisco, declares that city's chief of police, the red-light abatement law will go into effect on December 15, and he is notifying owners of disreputable houses that they will have to close on or before that date.

The law goes into effect just at the real beginning of winter, the hardest time of the whole year to obtain employment. Hundreds of women will be thrown into the street with no way of making a living. The state deprives them of their present livelihood and offers them no substitute.

Realizing this, a little tardily, perhaps, a number of San Francisco pastors and charity workers are to hold a meeting Monday for the purpose of naming a committee to collect subscriptions for the establishment of an employment office and to pay the expenses of a home for the women.

Rev. Annette Blackburne, one of the leaders of the movement, says: "Now, before the law has gone into effect, we have more jobless women to care for than we can handle. Hundreds of girls of the restricted districts will be homeless after December 15.

"We are going to do our best to relieve the situation. But collective effort is absolutely essential. The public must be made to realize the extremity of the need."

Hundreds of the girls must be temporarily cared for. Some kind of positions must be provided for them. Undoubtedly many of them will be glad to get away from the segregated districts. But what good will it do to close up the district and refuse to provide for the inmates?

The people, those especially who voted for the law, should help to make the law a success.

And we all should be as broad minded, as truly Christian, as Rev. Guy A. White of the Presbyterian church, who has offered to help Clara Hutchinson, the 17-year-old girl in the Lauderdale case.

"Why, there is nothing extraordinary in that," he said. "If this girl, or any of them, really are sincere about reform, it is my duty to do what I can to help them. There is room for her at my home until she can get employment, if she wants it."

GERMAN SPUDS.

A decree was issued yesterday by the German government fixing the price of potatoes at 66 cents for about 91 quarts.

The decree was made to prevent dealers from capitalizing the misfortune of the people by charging them exorbitantly.

If a government can fix the price of food in time of war, one wonders why a government can't prevent men from gambling with the necessities of life for profit in times of peace.

The nations at war are employing thousands of men for the purposes of killing. Railroads are being operated by the governments, food prices are being fixed.

If for murder, why not for the saving of life? Why couldn't the governments take over the railroads, fix food prices and employ the unemployed in times of peace?

If Great Britain can pay out $5,000,000 per day to make war, why couldn't the United States afford a fraction of that amount for the sake of taking care of this winter's unemployed armies?

TWO DEATH LISTS.

The newspapers tell us that the men on board the Hanalei were heroes and the women heroines.

There is really nothing novel about that. Whenever ordinary human beings are put to the supreme test most of them prove to be brave.

For eighteen hours the little schooner pounded on the rocks off Bolinas. All night and half of a day her passengers and her crew looked death in the face. All night rescuers worked desperately to save them.

Men risked their lives to save others, braved jagged rocks and a boiling sea. Eighteen were lost and 52 saved. And California mourns for those eighteen.

While the fifty-two were being saved, thousands were killed in Europe. And the nations talked of glory.

A Proposal Under Difficulties

By F. A. MITCHEL

Dick Thurston and Emily Swift became engaged one night during a thunderstorm. Emily was nearly frightened to death and didn't know what Dick, who wasn't afraid of thunder, was talking about. When the storm had passed Dick said to her or, rather, began to say to her:

"Sweetheart"—

"By what right do you call me sweetheart?"

"By the right of possession. Have you not promised to marry me?"

"I promise to marry you! When did I do that?"

"Not ten minutes ago."

"You don't mean to say that you were so crazy as to talk of love with those frightful bolts striking all about us?"

"Why not? We were in no more danger than we are at all times. How do we know when we cross a street but that an automobile may knock us into eternity? At any minute one's heart may stop beating, one's"—

"Stop!"

Dick stopped and remained quiet for some time.

"Have you lost your tongue?" Emily said at last.

"You shut me up."

"I did that because you were talking so horridly."

"May I go on?"

"Of course, if you wish to."

"What was I talking about?"

She turned toward him with a glance that was intended to wither him, but said nothing.

"Oh, I remember; we were talking about the storm. It was a bummer, wasn't it?"

There was no rejoinder.

"That bolt when the flash and the thunder came together must have struck something."

The young lady pouted, but said nothing. She was fingering an ornament suspended from a gold chain about her neck.

"I wonder if it killed any one," pursued Dick.

"Perhaps it was the fool killer hunting for a victim. Maybe that's what brought it so near."

This shut the young man off again. He looked out through the window.

"See the moon shining now!" he exclaimed. "That's the finest one I ever saw. The light is brilliant."

The moonshine did not interest her. She scorned even to look at it.

"Darling," said Dick, "what makes you so cross?"

"Don't you dare call me darling!"

"Got it again right between the eyes. Do you know, Em, that I believe that our engagement, having taken place in a thunderstorm, will be brimful of sulphur."

"Will you be good enough to explain to me what you mean by our engagement?"

"Well, I like that! I propose to a young lady. The proposition, I admit, is made under tempestuous circumstances. Nevertheless she nestles"—

"That was from fright."

"Nestling is pretty nice anyway."

"Will you go on?"

"Vergil tells us that Dido and Aeneas became engaged during a thunderstorm."

"I am not interested in Dido and Aeneas."

This was said so snappishly that it sent Dick back within himself again. He took refuge in silence.

"If you have nothing more to say to me," Emily finally broke the silence. "I see no reason for our remaining together any longer. I have things to do."

"You wouldn't leave me, would you, just after our becoming engaged? That would be like a groom spending the honeymoon in North America and the bride in China."

She rose and was sweeping out of the room when he called to her:

"What do you wish me to do?"

"I wish you to"— she balked.

"Say it all over again?"

"If you had a spark of sentiment you would know what to do."

"Well, while you were sitting close to me—frightened at the storm, you know—and I had my arm around your waist"—

"I don't remember that at all."

"Certainly not. You were too frightened to remember it. When my arm was around your waist and my ear close against your lips—I mean my lips were"—

"Never mind all that. Go on."

"I said: 'Don't be frightened, dear. Remember that you are in the arms of one who' "—

Another belated clap broke in to spoil again a tender scene. He had placed his arm about her waist and held her hand. She closed her fingers about his, as if fearing he would get away.

"I thought the storm was over," he remarked.

"I think it is. That was merely an after clap. Go on."

"I'm afraid if I do and another storm comes on I'll have to do it again. That'll make three times. You might say it between two bolts."

A dazzling flash, with simultaneous thunder. He held her tightly in his arms and cried above the reverberations:

"Emmy, dearest, I love you. Will you marry me?"

Her reply was toned to rise above the thunder, which ceased suddenly:

"Yes!"

"I heard you," he said, laughing, and, notwithstanding the solemnity of the occasion, she laughed too.

When you want to move we move Early or late.

Olds Transfer

Office Cor. Eighth and Macdonald Ave. F. E. Schooler Stationery Store. Phone 1047
Residence, 15 Twentieth street. Phone 275.

What's Your Hurry?

Buying cheap goods to save money is like stopping a clock to save time.

The sweetness of low prices never equals the bitterness of poor quality.

F. P. ALLEN

The Painless Plumber.
252 Fifteenth Street.

Harbor Creamery Co.

Dairy Products at Money Saving Prices

YOU ALL KNOW THE QUALITY

We are Specialists in Milk and Cream, which we Deliver Twice Daily. Phone Today.

Phone orders for Fresh Butter and Eggs, Delivered Day or Night. Quality is Our Premium.

512 MACDONALD AVENUE Phone 703
Branch 148 Washington Ave.
Delivery to Any Part of the City

TWO LOTS—2 1-2 blocks from Macdonald, price $600 each; easiest of terms.

LESTER & PLATE
608 MACDONALD.
REAL ESTATE. INSURANCE. NOTARIES.

Here Are a Few
War Bargains

One lot on Twelfth st., near Bissell avenue; all clear; $800.

Three lots on Eleventh st., between Barrett and Roosevelt; $2100; half cash.

We have a fine lot on Clinton avenue for $300.

CONN BROS.
601 Macdonald Avenue, Richmond.
REAL ESTATE AND INSURANCE
Phone 637

The Christmas Spirit Is in the Air at Poulsen's

and the Holiday Shopper will find in our store a more complete and sumptuous assortment of gifts than ever before. We have this year anticipated that this will be the greatest gift-giving season in our history. We have made preparations as never before to meet every demand of the discriminating buyer. We offer below a few suggestions to aid the Christmas Shopper.

Diamonds
of that superiority of quality and beauty always associated with our name. Lavalieres, Rings, Lockets, etc., with diamonds.

Silver Novelties
A multitude of novelties in sterling, practical and useful gifts at all prices from one dollar up. Key Rings, Key Chains, Knives, Pencils, etc.

O. A. Poulsen, Jeweler and Optician
We give Home Trading Stamps. 609 Macdonald Ave.

Richmond Creamery Co.
Phone 505 325 SEVENTH STREET Free Delivery
American Trading Stamps.
Fresh Milk and Cream Delivered Twice Daily
Finest Creamery Butter. Ranch Eggs
Trial Solicited

OFFICE AND YARDS, OPP. S. P. DEPOT, RICHMOND, CAL.
Richmond Lumber Co.
Incorporated
ALL KINDS OF BUILDING MATERIAL AND MILL WORK
FRED C. NEWTON, Manager. Phone Richmond 49

SAVE MONEY by Trading at
Tomlinson's Tea and Coffee Store
318 Seventh Street. Phone 420
3 lbs OUR CELEBRATED 30c COFFEE 85c
3 lbs 35c COFFEE, 95c; OR 2 lbs 65c
FRESH ROASTED EVERY DAY
We Give American Trading Stamps.

PROFESSIONAL CARDS

ATTORNEYS

Phone Richmond 631
H. J. WILDGRUBE
Attorney-at-Law
301-302 Pillow Bldg., Cor. 7th and Macdonald Ave.
Richmond, Cal.

Phone 424 Notary Public
C. A. CLARK
Attorney-at-Law
Corner Richmond and Washington Avenues, Richmond, Cal.

ARCHITECT

Phone Richmond 691
J. B. OGBORN
Architectural Designing and Supervision
822 Macdonald Avenue, Richmond

CONTRACTORRS.

Telephone 754
S. C. ROGERS
Contractor Terrazo
All Kinds Concrete Work and Cement Finishings; Sewering And Water Systems.
401 Chanslor Ave. Richmond, Cal.

Phone 1035
C. H. BROWN
Contracting Plasterer
Satisfactory Work Guaranteed on Every Job.
Estimates Promptly Made.
823 Seventh St., Richmond, Cal.

Phone 1042
J. N. LONG
Plastering Contractor
Estimates Furnished
Residence 327 Twenty-First St.
Richmond, Cal.

141 S. 14th St Phone 314
H. L. Penry
Brick Contractor and Builder
Estimates Furnished
Richmond, Cal.

EXPRESSING AND MOVING

EXPRESSING AND FURNITURE MOVING, FEED AND FUEL.
RICHMOND SUPPLY CO.
A. S. Whiteside. Robt. Dornan.
139 RICHMOND AVE.
Office Phone 31. Res. Phone 624W

C. J. LAMBRECHT
Dealer in
FEED AND FUEL
Office Phone 678J.
Yard Phone 204W

UNDERTAKERS.

J. G. CLARK & CO.
Funeral Director and Embalmer
Calls answered day and night. Elegantly fitted Chapel; auto service; lady assistant for women and children.
Telephone day or night, 598
165 Fourth Street.

E. B. SMALLWOOD
Undertaker—Embalmer
Deputy Coroner
927 Macdonald Avenue—
119 Richmond Avenue.
Phone 118

BERT CURRY
Undertaker Embalmer
Parlors 148 Washington Avenue.
Day and Night Phone 429
Service Day or Night.

Phone Rich. 886.
JOHNSTON & PIERCE
Attorneys-at-Law
Pulse Building
Richmond, Cal.

Labor produces all wealth why not labor enjoy it.

LABOR NEWS

"In unity there is strength, united we stand divided we fall."

STATE OFFERS TO INSURE MINES OF OWNERS

The Industrial Accident Commission of California has offered to extend unlimited state insurance to mine owners if they will guarantee the state an annual premium income of $100,000. This offer has been made to the California Metal Producers' Association, a new organization of mining men, and at the same time the state has agreed, if the offer is accepted, to establish a special compensation insurance rate for California mines, based upon actual experience.

In the past the state has written compensation insurance policies for only a few mines, owing to the catastrophe hazard involved in that industry, and has limited its liability to $10,000 for any one accident.

So successful has the state's venture in the general field of compensation insurance been, however, that C. W. Fellows, manager of the state compensation insurance fund, has recommended the new departure.

AUDITOR FILES REPORT FOR OCTOBER

RICHMOND HAS $113,293.94, ACCORDING TO McVITTIE.

Richmond had $113,298.94 in its pocket on the first day of November, according to the report of Auditor McVittie for the month of October.

The report in full follows:

Receipts, disbursements and balances of funds for the month of October, 1914.

General Fund—		
On hand Oct. 1, 1914	$ 945.40	
Receipts	20,464.67	
	$21,410.07	
Disbursem'ts	15,014.76	
		$ 6,395.31
Library Fund—		
On hand Oct. 1 ,1914	$ 176.48	
Receipts	1,134.20	
Balance		$ 1,310.68
Redemption Fund—		
Receipts		$ 134.24
Harbor Improvemnt Fund—		
On hand Oct. 1, 1914	$ 8,390.79	
Disbursem'ts	296.14	
Balance		$ 8,094.65
Tunnel and Highway Imp. Fund—		
On hand Oct. 1, 1914	$113,438.93	
Disbursem'ts	22,839.94	
Balance		$ 90,598.99
Municipal Imp. Bond 1912 Sinking Fund—		
On hand Oct. 1, 1914	$ 844.20	
Receipts	5,920.87	
Balance		$ 6,765.07
Bal. in treasury Oct. 31, 1914		$113,298.94

Respectfully submitted,
J. A. McVITTIE,
City Auditor.

FOR THE APPETITE.

All roads lead to the Hartman House for the big Thanksgiving dinner. Tenth street, corner of Nevin avenue. 106-2t

Union men, we are all doing it, sending out suits to Mayer's American Cleaning Co. to be cleaned, pressed or repaired. Phone 4591. 1110 Macdonald ave. 8-17-tf—Adv.

LABOR MARKET IMPROVES.

In their weekly report on the condition of the labor market, the Board of Trade state that in the building, works of construction, engineering, shipbuilding, vehicle making, and similar trades, the percentage of unemployment at October 30 was 4.16, as compared with 4.29 on October 23 and 5.11 a month ago. These figures relate to the whole of the United Kingdom, and include all unemployed workmen in the insured trades. As regards the uninsured trades, the number of men and women on the registers of the Labor Exchanges at October 30 showed a decrease on the figures for the previous week, being 59,424, as compared with 60,964. For men alone, the corresponding figures were 24,690 and 25,689, and for women 34,734 and 35,275.—Reynolds Newspaper, London.

AND WHY NOT IN TIMES OF PEACE?

BERLIN, Nov. 24, via The Hague and London.—The Bundesrath today issued a decree fixing the price which growers are to charge for potatoes throughout the empire.

For purposes of classification the country has been divided into four sections. The first consists approximately of the territory east of the Elbe and here the price is fixed at 2.75 marks (66 cents) per decaliter (90.8 quarts). The second section is the kingdom of Saxony and the district of Thuringia, where the price is 68½ cents per decaliter. In the third section, which is northwest of Germany, the price is 71 cents, and in the fourth section, comprising the western and southern portions of the empire, 73 cents. These prices are for the best qualities. For inferior qualities the price is 6 cents less.

Rexall goods at Ferguson's Drug Store, 724 Macdonald avenue. 10-25-6t—Adv.

BUILDING PERMITS.

Pillow Bros., interior finishing, 3-story concrete, north side Macdonald avenue, $9200, C. A. Rogers.

E. Franarchim, to erect one-story frame, Macdonald and Bissell, $200, J. O. Wallin.

If you want to take advantage of the ability of America's most successful Chinese Herb Doctors, call at 901 Clay, corner 9th street, Oakland. Consultation and Pulse Diagnosis are free to all callers. —Adv.

LOCOCO IS HELD TO ANSWER

SAN FRANCISCO, Nov. 24.—Joseph Lococo, at the close of the preliminary examination, in which no testimony was offered for the defendant, was held to answer this morning by Police Judge Crist for the murder of George Gray, whom he shot and killed after vainly endeavoring to collect the wage due him that his starving wife and babies might be fed.

The prisoner was committed to the custody of the sheriff without bail, his attorneys, O'Connor and Coghlan, deciding to reserve his defense for the higher court. The testimony was practically the same as that given at the coroner's inquest, save that the pay-check evil, that led to the tragedy, was not gone into to any extent.

A box of Kennon's Special Linen Writing Paper and Envelopes with your name and address printed from copper plate, $1.00. Kennon's, 516 Macdonald. 105-tf

Dr. Charles R. Blake, first assistant in the Eye Department of the S. F. Polyclinic, makes a specialty of all diseases of the eye, ear, nose and throat; also the accurate fitting of glasses. Office in Pillow building, 707 Macdonald avenue, Richmond, Cal. 10-9-tf—Adv.

EGISH PAYS $10 FOR CARRYING REVOLVER

John Egish was yesterday fined $10 by Police Judge Lindsey for carrying a revolver. Egish was arrested by Officer Depew two days after he had paid a fine of $100 in Judge Lindsey's court following conviction by a jury on a charge of gambling. Egish said he carried the gun because he had been threatened by enemies.

The public is invited to the W. O. W. big clam bake and dance Monday, November 23, at Moose Hall. Admission 10c. 11-13-9t

LYRIC THEATRE
1106 Macdonald.

AT THE LYRIC TONIGHT.

"Honor of the Humble." Two parts. Featuring Florence Lawrence.

"The Broken Doll." A Sterling Juvenile Comedy.

"The Dupe." Two Parts. An Eclair Masterpiece.

Turkeys, Chickens, Ducks, Fresh Meats, Etc.
The Very Choicest the Market Affords at
Prices to Suit Everyone
Also everything for your Thanksgiving Dinner in the line of
Choice Fruits and Vegetables
Can Be Had Here At
Special Holiday Prices
Barrett Cash Market
Phone 63 Barrett Near Twenty-first

FREE!
50 Fat Christmas Turkeys

December 22nd the Daily News will give away 50 turkeys to its subscribers.

Subscribers who are now paid up to January 1st, or who will pay up to January 1st, will be given one chance in the raffle to be held.

Your chance of winning will be big. There are 50 large, fat turkeys to be given away.

If you want your Christmas turkeys free, subscribe now and tell your friends to subscribe.

Beginning January 1st, one chance will be given for each month's subscription, paid in advance. Those who subscribe for the Daily News for six months, starting January 1st, will be given ten chances. Those who pay in advance for one year's subscription will be given 25 chances.

Turkeys Turkeys Turkeys
500 of Them Will Arrive at the
Richmond Market
From the Producers in Lake and Merced County
Monday, Nov. 23d
Make Your Selection Early
Do not wait for the high prices day before Thanksgiving.
FRESH FISH EVERY FRIDAY AT SPECIAL PRICES

Furniture and Household Goods Moved by Motor Truck. Quick and Safe.
F. E. ADAMS CO.
Wholesale and Retail Feed, Fuel and Transfer.
Yards: 18th and Santa Fe R. R. Phones: Office, Richmond 940
Office: 611 Macdonald Ave. Warehouse, Rich. 702
MRS. F. E. ADAMS, Proprietor.

THE BANK BAR
Good Liquors, Good Service, Good Fellowship. A full line of high grade WINES, LIQUORS, CIGARS AND SOFT DRINKS. Headquarters for the Common People. The place where Overalls and Frock Coats meet in Comradeship.. Drop in once—You'll keep on coming.
712 MACDONALD AVE. MIKE LUCEY, Prop.

ARRIVAL AND DEPARTURE OF LOCAL TRAINS

SOUTHERN PACIFIC COMPANY

Effective Monday, October 5, 1914. Subject to Change Without Notice.

East Bound from San Francisco

Leave San Fran.	Train No.	Stations to,	Leave Richmond
11:40 P.M.	86	Martinez, Tracy, Modesto, Merced, Fresno	12:33 A.M.
6:20 A.M	28	Benicia, Davis, Sacramento, Dunsmuir	7:06 A.M.
6:40 A.M.	36	Martinez, Tracy, Los Banos, Fresno	7:34 A.M.
7:20 A.M.	22	Benicia, Davis, Sacramento	8:08 A.M.
8:00 A.M.	42	Calistoga, Santa Rosa, San Ramon	8:45 A.M.
9:00 A.M.	24	Benicia, Davis, Sacramento, Tonopah	9:53 A.M.
9:20 A.M.	84	Martinez, Tracy, Fresno, Bakersfield	10:07 A.M.
10:40 A.M.	8	" " " " Los Angeles	11:30 A.M.
12:00 Noon	30	Benicia, Davis, Sacramento, Marysville	12:52 P.M.
1:00 P.M.	14	Benicia, Davis, Portland,Oregon Flag	1:51 P. M.
3:00 P.M.	18	Benicia, Davis, Sacramento, Oroville	3:48 P.M.
3:20 P.M.	52	Martinez, Tracy, Fresno	4:08 P.M.
4:00 P.M.	44	Calistoga, Santa Rosa, Livermore	4:50 P.M.
4:40 P.M	102	Sunset Limited—Fresno, Los angeles and East	5:24 P.M.
5:00 P.M.	48	Benicia, Davis, Sacramento	5:49 P.M.
7:00 P.M.	6	Atlantic Express—Sacramento and East Flag	7:54 P.M.
8:20 P.M.	16	Oregon Express—Sacramento and North Flag	9:13 P.M.

Additional Trains

6:00 P.M	150	(Sunday Only) San Ramon Passenger	6:53 P.M.
4:00 P.M.	2	(Daily) Stops to receive passengers for Cheyenne and East	4:45 P.M.
10:20 A.M.	20	(Daily) Stops to receive passengers for East of Ogden	11:11 A.M.
2:00 P.M.	10	(Daily) Stops to receive passengers for East of Ogden	2:50 P.M.

West Bound to San Francisco

Leave Richmond	Train	Station From	Arrive San Francisco
6:27 A.M.	13	Portland Flag	7:30 A.M.
6:57 A.M.	87	Fresno, Martinez	7:50 A.M.
7:05 A.M.	23	Tonopah, Sacramento, Benicia	8:10 A.M.
8:13 A.M.	41	Livermore, Vallejo	9:16 A.M.
9:16 A.M.	81	Calistoga, Santa Rosa	10:10 A.M.
10:08 A.M.	17	Sacramento, Davis, Benicia	11:10 A.M.
11:54 A.M.	49	Fresno, Martinez	12:50 P.M.
3:15 P.M.	83	Bakersfield, Fresno, Martinez	4:10 P.M.
322 P.M.	29	Marysville, Sacramento, Davis, Benicia	4:30 P.M.
5:22 P.M.	43	Santa Rosa, Calistoga, San Ramon	5:50 P.M.
5:42 P.M.	21	Sacramento, Davis, Benicia	6:30 P.M.
6:35 P.M.	37	Dunsmuir, Sacramento, Davis, Benicia	7:30 P.M.
6:54 P.M.	7	Los Angeles, Bakersfield, Fresno, Martinez	7:50 P.M.
9:45 P.M	209	Colfax, Sacramento, Davis, Benicia	10:40 P.M.
10:19 P.M.	85	Fresno, Tracy, Martinez	11:20 P.M.

Train 209 arrives San Francisco 10:50 P.M. Saturdays and Sundays.
Train 85 arrives San Francisco 11:19 P.M. Saturdays and Sundays.

Additional Stops.

9:08 A.M. 1 To discharge passengers from Cheyenne or points East.
8:28 A.M. 19 To discharge passengers from points East of Ogden.
12:08 P.M. 15 To discharge passengers from Portland and beyond.
10:41 A.M. 47 Discharge passgrs from North of Davis or East of Sacramento
7:47 P.M. 5 To discharge passengers from points East of Ogden.

H. J. STIVER, Agent.
Southern Pacific Company, Richmond.

Our Interests Are Identical

because the greater your success in business the greater will your account be with us, and, on the other hand, the more attention we give your account, the less worry you will have in your business about your banking arrangements and will therefore be enabled to dispatch your business with greater ease and profit.

We are serving some of the best business and professional men in this city. Will you permit us to take eare of your business as well and the benefits will be mutual?

Bank of Richmond

(Established 1902)

Cor. Richmond and Washington Ave. Phone Rich. 72

Pen Paralysis! Have you got it?

NO, we do not mean merely paralysis of the fingers. We mean another kind of paralysis far more serious; the kind that paralyzes the pen writer—not sometimes but *always*.

Pen writing in this age means needless time waste, needless labor waste, needless fatigue. Every one who continues to write with the pen in this day of the typewriter is placing himself under a heavy time and labor handicap, a handicap which means partial paralysis of all his energies.

The cure for pen paralysis, the new and certain cure, is the

Remington JUNIOR Typewriter

The Remington Junior is the very latest thing in typewriters. Its name tells you what it is. It is a Remington Typewriter, the newest Remington product, as swift and durable and reliable as any Remington, but smaller, lighter, simpler and more portable than the standard Remington models. It is built on purpose for the home, the traveler, the doctor, the clergyman, the farmer, the retailer—for *everyone who needs a small, compact typewriter for the simpler uses like manuscript and letter writing.* Just the machine for which you have been waiting.

The price of the Remington Junior is $50.00, cash with order. *For $55.00 we will sell you a Remington Junior on terms of $5.00 down and $5.00 a month.* Cut out the attached coupon and send it to us with $5.00 in cash, check or money order, and we will send the machine.

Remington Typewriter Company
(Incorporated)
276 Bush Street
San Francisco, Cal.

....SNAPSHOTS....

By BARBARA BOYD.

MANUFACTURING SELFISHNESS.

"Some are born selfish, some achieve selfishness, and some have selfishness thrust upon them," paraphrased a woman the other day, as she watched the tactics of a mother with her small daughter. "That mother is generating selfishness in that little child at the rate of forty-horse power a minute."

"Not quite so strong as that," laughed the group about the woman, knowing the forceful way in which she was given to expressing herself.

"It will seem that strong in the years to come when the mother tries to oppose it or escape from its exactions."

The group watched the little scene. The child wanted something from her mother. She wheedled and coaxed and grew angry and finally howled. The mother's objections grew weaker. Finally with an indulgent smile, she yielded, and the child ran off triumphant.

"The mother told me the other day," went on the woman who had first spoken, "that she had been quite hurt at the way her daughter had acted the day before. The mother was quite sick, it seems. Yet the child came to the couch where she was lying, clambered all over her, and coaxed and cried for her mother to do something until the mother got up and did it. She said she was quite wounded by the child's lack of consideration. She thought, it seems, that because she always gave the child everything it wanted, that in turn the youngster ought to be equally thoughtful of her."

"With a child of that age and that temperament, that is scarcely the way to bring about that result," commented one of the party.

"No," replied the first speaker. "The mother is really making that child selfish. The child of course does not realize it now. She simply knows she get her own way by certain processes. And as she wants her own way, she adopts the methods best calculated to obtain it."

"She would be a pretty child," observed another, "if her expression were not so sly and self-seeking and petulant."

What these women said was all true. And this is not the only small child who is being made selfish and unattractive by those entrusted with its training. And like this mother, many of them are doing it unconsciously. They really love the child most devotedly—or so they think. They would give and are giving their all to make the youngster happy. But so far as actual results go, they are obtaining just the reverse of what they wish.

For after all, it is the results that tell the story, is it not?

The mother who finds her little one headstrong, selfish, bad-tempered, is not pursuing the right course in training her, or has unusually difficult material to work with, or perhaps both. If the child has by nature these defects, surely it is only a matter of justice to the child to root them out; and if the little one is acquiring them by reason of her mother's indulgence this is likewise a terrible piece of injustice to the child. For we will all admit that the man or woman who arrives at mature years lacking self-control or with a fiendish temper or thinking only of self is heavily handicapped in the race for success or happiness.

Selfishness is a weed easy to grow. It needs no cultivation. Rather, it needs repression. The mother who teaches her little ones to think of others instead of growing to believe that the achievement of their own wishes is the only desirable thing on earth is doing them a far greater service and is more truly expressing her love than she is by yielding to them and letting them always have their own way.

Richmond Creamery Co.

Phone 505 325 SEVENTH STREET Free Delivery
American Trading Stamps.

Fresh Milk and Cream Delivered Twice Daily
Finest Creamery Butter. Ranch Eggs
Trial Solicited

This is a Victor-Victrola X, $75

Why not put a Victor-Victrola in your home this Christmas?

The musical instrument that every one can play; that every one can afford.

Its remarkable variety of music and entertainment gives pleasure to every one, and its wonderful tone is a delight every day in the year.

You surely don't want to be without a Victor-Victrola in your home; and you don't need to be for there's a Victor-Victrola to suit every purse—$15, $25, $40, $50, $75, $100, $150, $200.

Come in today and hear this wonderful instrument and find out about our easy terms.

HAWLEY PIANO CO.

Baldwin Pianos Player Pianos
Musical Merchandise Sheet Music
Macdonald at Twelfth St. Rich. 947

Fischer's Specials

FANCY CANDIED CITRON, LEMON AND ORANGE PEEL, Per Pound 20c
FANCY MIXED NUTS, lb 20c
BEST CREAMERY BUTTER, 2 lbs 80c
17 lbs BEST CANE SUGAR $1.00

Fischer's Cash Grocery

Phone 125. Fourth and Macdonald.

Paint Your Own Carriage

You can do it yourself and at little expense. It's easy to give it a beautiful, hard, brilliant, varnish-gloss finish in black or rich appropriate colors.

ACME QUALITY
CARRIAGE PAINT (Neal's)

-specially to give to buggies, carriages and ... all kinds, a tough, durable, glossy finish that ... well and wear well. An ideal finish for settees, flower stands, porch furniture, garden tools and all surfaces that must withstand exposure and hard usage. Ready to brush on and the label tells how.

THE SQUARE DEAL HARDWARE CO.

R. B. DOUGALL R. G. ARMSTEAD
FREE DELIVERY
Phone 286 315 Macdonald Avenue

Richmond Painless Dentist

Gold Crowns, 22k $5.00
White Crowns 5.00
Bridge Work, per tooth 5.00

PLATES—BEST

Full upper and lower 10.00
Cheaper Plates 5.00
Cast Aluminum Plates 12.50
Never more, never less. "Always Guaranteed."
MACDONALD AT FOURTH. Home of Good Dentistry.

TAXI?

And Touring Cars

PHONE 436

Any Hour of the day or night for any kind of a trip.

RICHMOND AUTO AND TAXI CO.
415 Bissell.

CALL

Jimmie Arnold

FOR

TAXI

ALWAYS READY
PHONES

708 or 856

Stand Hotel Richmond, 1214 Macdonald Ave.

PHOTO COUPONS REDEEMED.
I will redeem any Photo coupons, no matter by whom issued, and allow you 50c on each. Save car fare.
DAMMAND STUDIO
716 Macdonald ave., up stairs.

Milk, Cream and Butter

The kind that brings us permanent patronage.

PT. RICHMOND CREAMERY
220 Richmond Avenue
Phone 198

Popular Bakery and Coffee Parlor

Quality Bakery

417 MACDONALD AVENUE
Between Fourth and Fifth

DR. RAMAGE'S
Veterinary Hospital
20 Tenth st. All animals treated. Calls promptly answered. Office phone 1051. Res. phone 1006 W.

A classified ad now and then is used by the wisest of business men. Let them work for you. They are inexpensive.

SOCIAL HAPPENINGS

Richmond People to Hear Art Lectures

An excellent opportunity for Richmond people to develop an intelligent appreciation of the best in art will be given by a course of lectures that has been arranged by the faculty of the high school.

Mrs. J. B Hughes, a lecturer, who is sent out under the direction of the extension division of the University of California, will give the lectures in the auditorium of Lincoln school. The first will be given next Tuesday, Dec. 2, the second Dec. 9, the third Jan. 9 and the others one each week thereafter.

The lectures, in order, will be on the art of Italy, Flanders, France, England, America and the final lecture will be upon the art of the Panama-Pacific International Exposition. The whole series is arranged in a way to lead up to the final one.

The lectures are illustrated with lantern slides and are arranged for the ordinary person who knows little of art. The course of so designed that a person who bears it will be able to view intelligently the famous works of art that will be exhibited at the Exposition next year.

Arrangements have been made to admit high school students free. Admission for others will be $1 for the series of six lectures.

Superintendent W. T. Helms, who is assisting in the arrangements for the lectures, yesterday said:

"Ordinarily I hesitate to recommend any attraction of which I have not first-hand knowledge, but Mrs. Hughes has been so warmly recommended by educators at the University of California I am sure we have made no mistake in arranging these lectures."

Point Aerie of Eagles Initiates a Big Class; Is Now Incorporated

Point Richmond Aerie No. 254 of Eagles met in regular session at A. O. U. W. Hall last night. A flock of birds from Pinole, Berkeley, Fruitvale were present and assisted in putting wings on 32 birds.

Nominations for officers for the ensuing term were made. After the ceremonies of initiation refreshments were served and the visitors were given a sample of Richmond-Eagle hospitality, which they enjoyed until late.

Under the guidance of Worthy President Roy Patterson and his brother officers, this aerie has made a marked advance in members and finances. The present membership is over 300 and a large number of applications await th eaction of the aerie.

Monday Attorney Frank W. Smith received the certificate of incorporation for Point Richmond Aerie from the secretary of state.

Double Birthday Party In Honor of Popular Women

A double birthday party was given in honor of the birthdays of Mrs. E. F. Schumacher and her daughter, Mrs. W. E. Waldorf, at the Germania Hotel last night. A banquet was served in the dining room of the hostelry. White and purple chrysanthemums made the tables beautiful.

Those present were: Mesdames A. C. Clark, George Lehner, Jacobson, all of Oakland; Mesdames A. Hertinstein, Bellelzer, Hahn, Getoetz and P. King, all of San Francisco; Mesdames Steve Detlow, Martin, Straus and daughter, Moore and daughter, Rausey, Peterson, Coons, Werner, Rauline, all of Richmond.

Miramir Lodge to Initiate Four on Wednesday

OUT OF TOWN MEMBERS WILL BE GUESTS AT BIG CEREMONY.

An important event in lodge circles next week will be the initiation on Wednesday night of four candidates by Miramar Chapter of the Eastern Star. Members of the order from nearby towns will be the guests of Miramar Chapter and will assist in the initiation work. The affair will be held in Fraternal Hall.

Elaborate preparations are being made for the affair. After the initiation a banquet will be served. The committee on arrangements is headed by Mrs. J. F. Cassidy. Other members are: Mrs. W. B. Jenkins, Mrs. Louis Moore, Mrs. C. D. Horner, Mrs. T. Park Jacobs, Mrs. C. Peterson, Mrs. Charles Niedecker and Mrs. Stanley Stokes.

New Members for Woodmen Lodge

Modern Woodmen, Cerrita Camp No. 11622, held their regular business meeting in Pythian Castle last night. One member was admitted by transfer from another lodge. Next Tuesday evening officers will be elected. A turkey whist party will be held December 15. A dance will be held December 30 by the drill teams of the Modern Woodmen and the Woodmen of the World.

All the leading magazines at Ferguson's Drug Store, 724 Macdonald avenue. Adv. tf

Drill Team to Hold Dance Tomorrow

The crack degree team of Richmond Council of the Fraternal Aid Union will hold its regular dance tomorrow evening in Pythian Castle. The team has earned the reputation of being excellent entertainers and as a consequence the crowds attending their dances are growing larger with each dance.

The music will be furnished by the Schwartz orchestra, as usual.

Onetah Tribe, O.R.M. Initiates

Onetah Tribe No. 183, Improved Order of Redmen, met in Pythian Castle last night and initiated one candidate, M. J. Daley, foreman of the loading department of the Standard Oil Co. Officers were nominated.

The lodge will hold a dance tomorrow night at East Shore Park.

Notice to our old and new customers: We have a large assortment of furs. Must raise $10,000 to pay bills. Price furs everywhere, but don't buy until you see our stock. Remodeling at lowest prices. SEATTLE FUR CO., 2033 San Pablo ave., Oakland. Phone Oak. 9334. 2168 Mission st., S. F. Phone Park 2304.

Bring this ad. and get 5 per cent discount.

Turkeys 25c lb.

Richmond Free Market

SLATTERY BROS.

Phone 731 250 Eighth Street

SUBSCRIBE FOR THE NEWS

IMPERIAL RESTAURANT

For Ladies and Gentlemen

Excellent Cuisine and First-Class Service at Popular Prices

Short Cakes a Specialty. I. X. L. Boneless Tamales

"Special" Sunday French Dinner, with Wine, $1.00

M. Dabovich, Prop. Phone Richmond 870

MACDONALD AVE. at Fifth Street

Richmond Theatre

World Film Co. Presents Chas. Blainey in "Across the Pacific."

Special Added Attraction, Beautiful Yosemite Valley. Also

A Keystone Comedy.

"Tales of a Million Dollars"

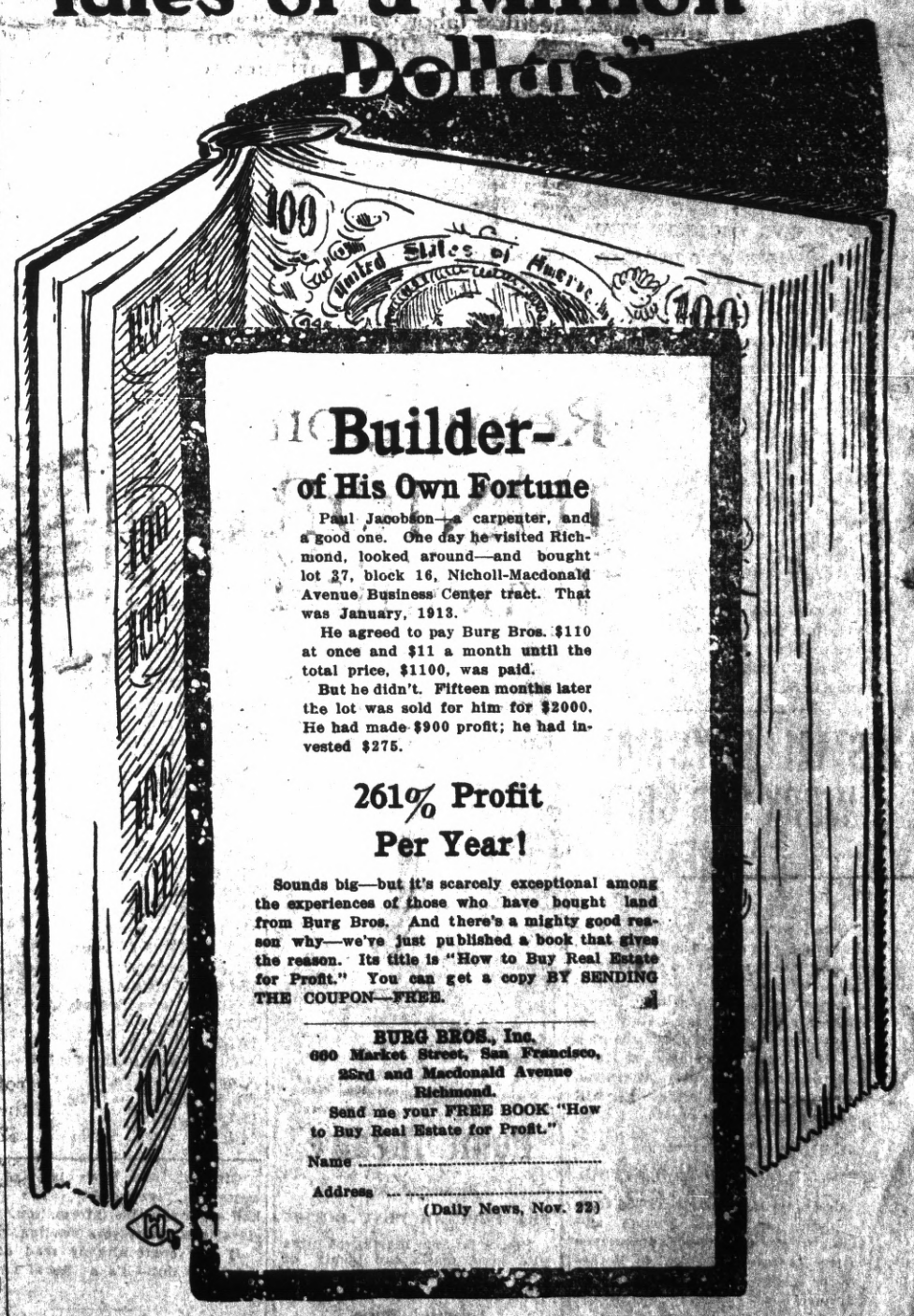

Builder- of His Own Fortune

Paul Jacobson—a carpenter, and a good one. One day he visited Richmond, looked around—and bought lot 37, block 16, Nicholl-Macdonald Avenue Business Center tract. That was January, 1913.

He agreed to pay Burg Bros. $110 at once and $11 a month until the total price, $1100, was paid.

But he didn't. Fifteen months later the lot was sold for him for $2000. He had made $900 profit; he had invested $275.

261% Profit Per Year!

Sounds big—but it's scarcely exceptional among the experiences of those who have bought land from Burg Bros. And there's a mighty good reason why—we've just published a book that gives the reason. Its title is "How to Buy Real Estate for Profit." You can get a copy BY SENDING THE COUPON—FREE.

BURG BROS., Inc.
660 Market Street, San Francisco,
23rd and Macdonald Avenue
Richmond.

Send me your FREE BOOK "How to Buy Real Estate for Profit."

Name .....

Address .....

(Daily News, Nov. 22)

Kewpie Transfers

Three Sheets, 36 on Sheet, for 5c

Scarfs and Squares

Special--Reg. 75c Creplinen, 59c

Do Your Christmas Buying Early at

MEET ME AT **THE FAIR** DEPARTMENT STORE

KELLY & OLNEY

325-327 Macdonald Ave. Phone Richmond 811 Richmond, Cal.

Good Things for the Thanksgiving Table

Sealshipt Oysters. Cranberries (Late Howe) Mincemeat (Atmore's), Plum Pudding, Nuts, Raisins and Figs.

Pulse Bros.

TWO PHONES: 136 and 135

Only Members of S. F. G. Co. in Contra Costa County.

COAL

JOHNSTON & BRAINE

Phone 262. 400 Macdonald

FAST ELECTRIC TRAINS

for Pittsburg, Dixon, Sacramento.

Leave 40th and Shafter Ave., Oakland, daily.

7:30 a. m. 1:30 p. m. 8:30 p. m.
*9:30 a. m. 3:30 p. m.
11:30 a. m. *5:09 p. m.

* The 9:30 a. m. has parlor, observation car. Connects for Pittsburg.
* The 5:09 p. m. carries free observation car.

The 5:09 p. m. train runs through to Marysville, Colusa, Oroville and Chico. West Pittsburg only stop between Oakland and Sacramento.

Point and Way Stations, leave daily: 8:30 a. m. 11:50 a. m. 4:30 p. m. 8:30 p. m.

6:30 p. m. daily through to Pittsburg.

11:50 a. m., 4:30 p. m. daily and 5:30 p. m. daily; connects for Alamo, Danville and Diablo.

10:10 a. m. Sunday only to Bay Point, Danville, Diablo and way stations.

Telephone Piedmont 870.

Baggage carried on all trains. Call up Oakland 4447—People's Express Co.—and ticket for transportation will be delivered when baggage is called for.

OAKLAND, ANTIOCH & EASTERN Ry.

READ THE NEWS WANT ADS

SPORTS

WE'RE GOING TO CLOSE THE BASEBALL SEASON SOME MORE

ELKS GO TO PETALUMA ONCE AGAIN

Like theatrical stars who make final farewell tours year after year, Manager Bill Luce's boys will make another farewell tour to Petaluma next Sunday to properly close the season by beating the chicken ranchers in the home barnyard.

The season has been closed so often lately that the hinges are worn out as far as we are concerned and the date can stay wide open all winter. However, we are informed that the baseball season for the local boys will close next Sunday. You can take that sad news for whatever you think it is worth.

Personally, as long as we can see games like the one last Sunday, we hope the boys keep on closing the season all winter. They might just as well, with the summer weather we are having here for Christmas. And it's a cinch that as long as the local boys are shoved into the ring with the Petaluma gang there'll be a big crowd of fans on the job.

There will be no mud-flat excursion next Sunday. The gang that goes with the team will go around by San Francisco and Sausalito, where they run the trains on schedule time. The battle line that will march on Petaluma will be the same as that in action last Sunday, says Manager Luce.

TWELVE DEATHS IN GRIDIRON GAME

ONLY TWO COLLEGE PLAYERS SUCCUMB TO INJURIES IN CONTESTS SO FAR.

Twelve persons met death on the football gridirons this season, according to a compilation printed in a Chicago paper. Last year the death list reached 14 and the year before it was 13.

Only two of this year's victims were college men. One of these died of heart failure and the other succumbed in a class game. The other ten victims were all under 20 years of age, and members of high school, preparatory school o r"free lance" teams.

Serious injuries, the paper said, were less frequent this year than in former years, but the total number of minor hurts remained about the same.

SMALL BOYS MAKE WORK FOR CREW OF MEN

Small boys poking sticks and debris into a sewer manhole on Tenth avenue are suspected by workmen from the street and sewer department of being responsible for a clogged sewer that necessitated the employment of more than 200 feet of rod, a reel of fire hose, and several workmen yesterday afternoon. To remedy the trouble the sewer will probably have to be dug up.

MRS. GALLO GOES TO HOSPITAL.

Mrs. Mary Gallo was removed from her home on Marine avenue and taken in the Smallwood ambulance to the Roosevelt Hospital in Berkeley for medical treatment yesterday afternoon.

Subscribe for the Daily News.

CALWAS STILL HAVE CHANCE

OUTLAWS LEAD LEAGUE, BUT WINEHAVEN BOYS COULD YET WIN.

Next Snuday the championship of the Midwinter League will be definitely settled if the Outlaws win from the Calwas. But if the Calwas win it means the two teams must play another game for the championship.

At present the Outlaws are in the lead. But if the Calwas win next Sunday's game they will have six wins and three losses, and the Outlaws will also have six wins and three losses.

Should the Outlaws beat the Calwas next Sunday and the Redmen beat the Point Athletes, the Redmen and the Calwas will be tied for second place with five wins and four losses each. In any event the Redmen cannot now do better than tie for second place.

The club standing of the league as compiled by Scorer Hugh Macauley now stands as follows:

	Won.	Lost.	Pct.
Outlaws	6	2	.750
Calwas	5	3	.625
Redmen	4	4	.500
Athletes	1	7	.125

CITY HALL BOYS BEAT OUTLAWS

The City Hall Bowling Club last night defeated the Outlaw five on the Richmond alleys by a three-game total of 2254 to 2079. The individual totals were: City Hall—Beal 400, Huge 227, Burns 524, Knowles 516, Woods 487. Outlaws—Beck 466, Hurley 426, Parker 380, Defoe 409, McMullen 398.

Tonight the Pullman Club rolls against the Standard Oil boys.

You can rent that vacant house by using our classified columns a few days.

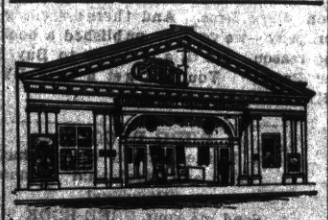

Point Theatre

Richmond Ave.

THE POPULAR PLAY HOUSE.

Gee, I do love moving pictures with good music and plenty of fresh air and here is where I get it.

Excellent Music.

RICHMOND IN REVIEW

BY NEMO.

WELL,
IT looks like
THIS NUT column
IS exerting
AN AWFUL influence
IN the community.
THE editor
OF THIS column
REALLY doesn't like
TO brag,
AND KIND OF hates himself,
BUT I have got
TO HAND it to me
FOR EXERTING influence.
WHY, JUST last week
I mentioned
A FRIEND of mine
THAT RAN a restaurant
IN THIS nut column.
I MEAN he ran
THE restaurant
ON THE avenue,
NOT IN the nut column.
I MENTIONED him
IN THE NUT column,
AND ONLY gave him
TWO lines, too,
AND NEXT day
HE went
OUT OF business!!
I SEE that
I MUST BE more careful
ABOUT the way
I STIR things up.
BILL Ryan said
THE REASON my friend
WENT OUT of business
WAS because
I ATE there,
NOT because
I MENTIONED him, at all.
WELL, maybe Bill
IS right.
BUT THAT is not
THE only thing
THIS nut column
HAS accomplished.
JUST yesterday
A YOUNG man
CAME into our office,
AND WHEN we swore
WE'D not divulge
HIS name,
HE SAID he was
A MEMBER of
THE KREMLIN Club,
AND HE was ready
TO surrender,
AND HE wants us
TO advertise
THAT HE has saved
TWO bucks
TO buy
A license
ANY time
THAT WE can get the girl.
THE trouble is
WE DO NOT dare
TO TELL his name.
BUT TAKE it from us,
HE IS a sudsome
FELLOW, girls.
AND WE have figured
OUT a plan
THAT will put
ALL OTHERS in the shade
A mile.
WE'RE GOING to raffle
THIS chance off.
AND any girl
CAN HAVE a chance
IN THIS raffle free,
EXCEPT that she
MUST sign a contract
TO NOT renig
ON the deal
IF SHE should win.
HE'S A GOOD looking guy,
ALL right.
BUT we propose
TO TAKE no chances
IN THIS business!
SEND IN your applications
FOR chances
IN THIS raffle, girls.
BE SURE and send
ALONG th eamdavit
OR YOU can get no ticket.
WE'LL probably
AWARD the prize
ON CHRISTMAS.

Give the Daily News classified columns the "once over." You may find some valuable information. Besides it is interesting reading.

If you don't already read ads—get the habit—it's a liberal education.

Subscribe for the Daily News.

SPORTING GOULASH

Rumored that Frank Dillon will come from os Angeles as manager of the Seals if Henry Berry buys out the San Francisco club.

• • •

Sam Langford makes Frisco promoters an offer to stop in four rounds any two heavyweights they can put against him. Sam is just about the boy who can turn the trick, too, if he would really try.

• • •

The All-Americans and All-Nationals ball team left yesterday for a series of games in Honolulu.

• • •

Not every fan hates the umpire. "Red" Held was married in Santa Rosa the other day to a girl he met at the Pacific Coast League games in Oakland.

• • •

W. K. Chang, Chinese, was awarded football honors for starring on freshmen team of the University of Chicago.

• • •

Danny Carroll will captain the Stanford ruggers next year.

• • •

Packey McFarland is in training for his bout with Freddie Welsh. He must take off 14 pounds to make the weight agreed on, 136 pounds.

• • •

Following the report that Jack Johnson had agreed to box Jess Willard in Mexico and Sam McVey in Cuba, comes the report from Joe Woodman that his boy Sam Langford is promised a fight with Johnson in Cuba.

• • •

The Boston Tar Baby has a fat chance of ever luring Jack Johnson into the ring when there are so many easy ones for Jack to pick.

Mr. Advertiser:

Newspaper Advertising is more influential today than ever before. To reach the men and women who know the value of advertised products use the paper of triple strength

WIDE CIRCULATION
INTELLIGENT CLASS OF READERS
CONVINCING EDITORIALS

The Richmond ....Daily News

HIGH SCHOOL NOTES

BY SCOOP

OH FUDGE AND PINOCHE! AND SUCH DIVINITY, TOO!

"Sweets to the sweet. Farewell." Or rather good-bye—to the basketball team in their game tonight. For today we eat the dainty home made confections of the fair ones. Today is candy day and edibles other than divinity, candy, pinoche, fudge, taffy, etc., is a tabooed article on the school grounds at the noon hour.

And to think that the athletic management has been striving hard the last few days to secure a game for the boys' team tonight. It would be a sweet game they would be able to play. However, though up to a late hour last night, no game had been arranged, the athletic management is confident that a game can be secured during the day, and we will be able to see the locals in action tonight, as well as make some money from the gate receipts.

The game with the Si Sigma Somethings of Berkeley, that was scheduled for tonight, was called off on account of the fact that the Fraternal boys have a game with the Martinez Athletic Club of the county seat town for tomorrow night, and they did not wish two straight.

A large committee of girls has been appointed to handle the collection of the candy, and another equally large committee of girls has been named to handle the sale. The school program will be somewhat irregular today, the fifth period adjourning to the gymnasium, where a program appropriate of Thanksgiving will be held. The sale of candy will take place soon afterward. It is hoped that $15 or $20 will be raised.

* * *

Today will be the last day of school of this week, Thursday and Friday being dismissed in honor of the season of Thanksgiving.

COURSE OF LECTURES IS ASSURED

According to a statement of Superintendent of Schools W. T. Helms, the proposed series of art lectures by Mrs. J. B. Hughes will almost undoubtedly be given. The Wednesday evening dates of December 2, 9 and 16 and January 6, 13 and 20 have been named.

Considerable interest has been taken in the project by local clubwomen, and in the teachers of all of the schools, so that the opportunity of hearing the lectures appears very probable. The series is in order as follows: Italian, French, Flemish, English, American and Panama-Pacific Exposition art.

* * *

Attempts are being made to secure a game with the girls' team of Hayward for next Saturday, when the local boys' five meet the Hayward five in the second game of the C. A. C. A. A. league.

Probably the Hayward game will be held Saturday night, on an indoor court, instead of Saturday afternoon, as at first planned.

* * *

There yet seems to be a decided impression in the minds of some outside "Alumni" vs. High school game promoters that a game will be held on Thursday morning. It has even been printed in one of the locals that tryout had been held, and they went so far as to name a lineup of the best high school "ruggers." However, the most reliable high school pigskin authorities are ignorant of the arrangements for any game, and are planning on nothing more than the "annual feed" for tomorrow.

Your
Thanksgiving Dinner
will not be complete without some of the good things from our store.

Pickles, all kinds; green and ripe Olives, Raisins, Currants, Citron, etc.; Cranberries, Celery, Lettuce, Cauliflower, Catsup, Oranges, Apples, Bananas, Grapefruit, Grapes, Sweet Potatoes, etc.

Golden Gate Grocery
TELEPHONE RICHMOND 93
EIGHTH AND MACDONALD

EQUIPMENT OF RESTAURANT TO BE AUCTIONED

UNIQUE CAFE CLOSES SUDDENLY; SALE TO PAY JUDGMENT OF $132.50.

A water heater, a water cooler, an ice-box, three stoves, a cash register, 1 counter, 12 stools and numerous dishes and restaurant equipment will be auctioned at 231 Macdonald avenue by court order on December 2 to pay a judgment of $132.50, issued to C. Rodgers by Justice of the Peace John Roth.

The restaurant equipment is all that is left for the creditors of Clarence E. Brown, who ran the Unique restaurant. Brown closed his restaurant business and left Richmond suddenly.

Held by the court are two large shipping cases that are labeled C. E. Brown, Eureka, Cal. They were found at the railway depot and attached by creditors.

FUTURE DOINGS

Nov. 27—Jolly Bachelors' informal dance at East Shore Park. Invitational.

Nov. 28—Fourth annual ball of Loyal Order of Moose No. 550 at East Shore Park.

Nov. 28—Fourth annual ball to be given by the Loyal Order of Moose at East Shore Park.

Dec. 4—Fresbyterian church will give a bazaar.

Dec. 22—Turkey whist party, Fraternal Brotherhood, at Fraternal Hall.

Dec. 5—Whist party by the Richmond Club at Sequoia Hall.

Nov. 25—St. Mark's turkey whist party in Assembly hall of church.

Dec. 5—Whist party, Richmond Club, in Sequoia Hall.

ADS ARE POPULAR READING.

A newspaper's information is so varied it contains news to suit everyone. Some years ago a person who read the ads in a newspaper or magazine was considered odd, and it is true the ads were crude, the articles advertised often being out of season or of a style and texture entirely out of fashion. But now it is different. Advertising furnishes the most interesting reading matter in the newspaper. It is instructive, teaching the public how to reduce the cost of living and at the same time get the best standard goods.

All the leading magazines at Ferguson's Drug Store, 724 Macdonald avenue. Adv. tf

Largest and nicest assortment of Christmas cards and folders at Kennon's, 516 Macdonald. 105-tf

RED LIGHTS OUT BY DECEMBER 15

SAN FRANCISCO, Nov. 24.—The red lights of San Francisco must be turned out by December 15. This is the order of Chief of Police D. A. White today, following a conference of District Attorney Fickert with the police board regarding the red light abatement law. Afterward Chief White was instructed to notify all known red light houses, downtown and uptown, to close up by December 15.

"There will be no more segregation," declared Police Commissioner Roche, adding that a fund should be raised to help the women who will be thrown on the streets penniless and without employment.

PRESENT DAY PUBLIC.

By C. R. Blake, Health Commissioner.

Swat the Fly: Stimulated by results obtained in making the Panama Canal region safe, the world awoke to the possibilities of exterminating the mosquito and fly. The results have been marvelous. The many fly campaigns waged everywhere are sufficient evidence. I would suggest the selection of "Catch the Fly" to replace all others. In our experience the question of fly extermination depends chiefly on catching the flies and the best way of so doing is by fly-traps set at places where flies mostly abound, whether it be in the house, the barn, the manure heap or the garbage pail. It is useless to swat the individual fly and letthe million escape. Therefore "catch the fly" and catch him with a flytrap.

Closing Schools in Epidemics: With our present knowledge of treating communicable diseases, it seems strange that many physicians of experience should still hold to the obsolete theories of checking an epidemic by closing the schools. In my mind, there is not a single justification for such an act. Many schools contain from 500 to 1500 pupils. Take one of the latter, for instance. If we had 100 cases of any one infectious disease in it, why should 1400 other pupils, who are not ill, be deprived of their privilege? As an illustration, let me tell you of an epidemic of diphtheria which occurred in one of the large city schools last fall. Case after case was reported within a very short time. Every child showing symptoms of cold or other symptim of sickness was culturized, and if the culture was positive, was excluded. Still new cases cropped up daily and as a result every person in the school, from the principal to the janitor, was culturized. In that way a number of diphtheria carriers were found and excluded. This broke up the epidemic at once. Had the schools been closed, the carriers would have remained at large undetected and would have continued to spread the disease. What holds good in diphtheria is also applicable to other diseases.

Milk: While the protection of foodstuffs is one of the foremost works of the day, the activities in milk work are distinctive. Its importance as a food, its peculiar characteristics and susceptibility to contamination and its intimate association with infant mortality render the duties of conserving it one of great importance and responsibility. It justly occupies a foremost place in the activities of a live health department. The standard of milk supplied to this city reaches a very high point and is kept under constant supervision of this department. Besides our regular supply of milk, we are now able to obtain both certified and pasteurized milk from the dairies of this city. We wish to say at this time that the dairies have at all times co-operated in every way with the department in an effort to improve the quality of the milk supply.

Publicity: Nothing adds more to the value of public service than publicity. It can seldom be overdone. The public has a right to know not only what the law requires, but also what the health department does. The public has a right to know that an epidemic exists just the same as it has a right to be proud of the fact that the community is free from disease. The only method that we have at our command and we have found it to be of great value is to disseminate information through the daily press. The influence of the daily press is also a matter of common knowledge and this influence is a necessary adjunct for any public health department.

If you know of any unsanitary condition, or have any complaint to make, call the health department, Richmond 302, and we will give it our immediate attention. "That's Our Business."

CHAS. R. BLAKE, M. D.,
Health Commissioner.

CLASSIFIED

The Paper That Carries the Classified Ads Is the Paper the People Read

FOR RENT

FOR RENT—House furnished for four people. Phone 1017. Call at 826 Seventh for key. 10-24-1m

STORE for rent—109 Macdonald av.; $20 mo. R. W. Byrn, 905 Macdonald ave. 104-6t

FOR RENT—2 sunny housekeeping rooms; furnished. 223 First st. 104-4t

FOR RENT—Large sunny front room with or without board. 732 Barrett. 104-3t

FOR RENT—Modern 4-room house. 414 S. Eighth st. 105-6t

FOR RENT—Very desirable sunny room. 445 14th st. 105-3t

FOR RENT—Rooms by day, week or month; hot and cold water. Harbor Rooms, 415 Macdonald. 103-6t

FOR RENT—3 large sunny furnished rooms; $12 per month; light and water. At 441 11th st. 103-3t

FOR RENT—Furnished room; hot water; bath; $6 month. 458 Fifth st., bet. Nevin and Barrett. 102-1t

YAGER APTS.—One 2-room apartment for rent; reasonable; furnished; steam heat. Seventeenth and Macdonald. 101-2t

FOR RENT—Modern 4-room cottage; $16; water free. 621 18th. 11-8-3t

FOR RENT—2 housekeeping rooms; gas, lights and water; $13. 640 Eighth st. 98-1t

FOR RENT—Two furnished rooms for light housekeeping if desired. 1930 Barrett. 11-11-6t

FOR RENT—New 5-room modern house. 712 Seventh st. Inquire at 562 Sixth st. 99-6t

TO LET—Modern 5-room house, Nevin ave., bet. 9th and 10th sts. Inq. T. Park Jacobs, room 1, Pillow building. 99-3t

FOR RENT—Modern 4-room flats; price $17.50 and $20. Call at 216 First st., Righi Apts. 7-24-tf

FOR RENT—Two store rooms adjoining the Elks building on Macdonald ave., No. 923; will give 3-year lease; rent $70 per month for the two stores. For further particulars write George V. Martin, Fresno, Cal. 10-29-12t

FOR RENT—2 sunny rooms, bath, lights and water; furnished $12; unfurnished $8; 2 rooms furnished for bachelors; lights and water, $8. 481 Eleventh st. 11-10-3t

NICE sunny flat. 547 Sixth st.; rent reasonable. Phone 401. 11-11-6t

FOR RENT—3-room house; $10; water free. 726 15th st, near Clinton. 102-3t

WANTED—SITUATIONS.

WANTED—Janitor work of any kind by young married man; honest and reliable. Add. P. O. Box 735, Richmond. 105-1t

WANTED—General housework in private family. Call room 24, Germania Hotel, 336 Second st. 100-6t

MISCELLANEOUS

BE your own landlord; take one of our new bungalows, and we will give you full credit for the amount you have paid on that lot you are buying; don't wait until your lot is paid for; own your home now. 1310 Macdonald ave. 98-1t

CHILDREN cared for by the hour, day or week. 131 Barrett ave. 103-6t

WILL trade equity in two lots for auto; will pay difference if machine's worth it. Address Box 44, Daily News. 99-6t

CLASSIFIED RATES.

1 Time—6c per line per day.
3 Times—5c per line per day.
1 Week—4c per line per day.
2 Weeks—3c per line per day.
1 Month—2c per line per day.
Special rates on contracts.

The Daily News will run "Situation Wanted" ads. of 3 lines for 3 days for 15 cents.

WANTED.

WANTED—Room with gas heater; also good bath handy; in private family, near Macdonald, bet. Fourth and Tenth sts; gentleman. Address Box 3 5, Daily News office. 105-3t

WANTED—3-room furnished cottage to rent, close in. Box 2, Daily News. 105- t

WANTED—Corner room with window on two sides, between 5th and 12th sts., on or near Nevin and Bissell. Add V. S., P. O. box 272. 105-1t

WANTED—3 or 4 room cottage, furnished; must be reasonable. Call 2-4 or 5-7 p. m., 524 Tenth. 101-3t

DRESSMAKING wanted at home or by the day. Phone 907 L 1, or call 148 Thirteenth st. 11-5-1m

WANTED—Two men to board and room in private family; reasonable terms. 416 Sixth st. 11-11-1m

WANTED—Room and possibly board near car to Standard Oil; German preferred; terms. Address Box 90, Daily News. 11-10-3t

HELP WANTED.

WANTED—A reliable woman to do light housekeeping every other day. Address 610 Maine st. F. E. Anderson. 105-3t

FOR SALE.

FOR SALE—Rubber tired buggy; almost new; cheap. 446 Sixth st. 104-3t

FOR SALE—Edison 2-minute cylinder records; 10c each; fine selection. Apply 555 Sixth st., after 6 p. m. 104-2t

FOR SALE—Indian twin motorcycle, 1914 model; run 6 mos.; good condition; new, up to date equipment; cost $325; will sell for $135. Inquire 520 Nevin ave. 105-6t

FOR SALE—Second-hand Stoddard-Dayton automobile; good condition; all good tires; one extra; price $400. Kershner & Conn, 332 Seventh st. 105-6t

FOR SALE—For the holidays, fine young ducks; cheap. 621 18th st. 103-3t

FOR SALE—House and lot; centrally located; easy terms. Inquire 600 Ripley ave. 98-3t

FOR SALE—Coal range cheap; in good condition. 1917 Nevin. 11-10-3t

$950—Bargain; house 4 rooms, basement; fruit, berries; well; lot 60x120. G. Peters, Stege, Cal. 98-3t

FOR SALE—Furniture and lease of 17 rooms. 514 Macdonald ave. 11-12-6t

FOR Thanksgiving, see those young geese at 217 S. First st. and Florida, near Santa Fe Hotel. 101-4t

LOST AND FOUND.

LOST—A beaded purse, containing glasses with gold nose piece and silver bows; two $5 bills and about $2 in silver; between 3 and 4 o'clock last Saturday, bet. Philpott's dry goodstore and 13th st.; reward.

LOST—Gold watch, bet. high school and Santa Fe tracks; reward. 145 Third st. 11-10-3t

FRATERNAL ORGANIZATIONS

WOOMEN OF WOODCRAFT—Log Cabin Circle No. 508 meets every first and third Tuesday afternoon at K. of P. Hall. Mrs. Anna B. Richards, Guardian Neighbor. Elfreeda Scott, Clerk.

PYTHIAN SISTERS—Contra Costa Temple, No. 113, meets every Saturday evening at Pythian Castle on Fifth street, near Macdonald. Eliza Hill, M. E. C.; Jessie Percy, M. of R. and C.

MODERN WOODMEN — El Cerrito Camp No. 11622, Modern Woodmen of America, meets every Tuesday evening at K. of P. hall, Fifth st. F. E. Tiller, Consul; C. B. Evans, Clerk.

CIRCLE LADIES OF G. A. R.—Meet second and fourth Tuesday afternoons at 2 o'clock in Elks hall President, Mrs. Mary B. Moyle; secretary, Mrs. Joella Bonham.

The circle of homes reached by the Richmond Daily News is constantly widening and the loyalty between its readers and advertisers is growing stronger every day.

BROTHERHOOD OF AMERICAN YEOMEN.—Olive Homestead No. 1106, Brotherhood of American Yeomen, meets in Pythian Castle every Thursday night at 8 p. m.
C. N. WILLIAMS, Foreman.
MARY F. THOMAS, Correspondent, 410 Bissell avenue.

I. O. O. F. M. U.—Loyal Richmond Lodge No. 9278, meets every Tuesday night in Barsaman's Hall, Nineteenth street. F. Richard, Noble Grand. J. T. McCormac, Permanent Secretary.

KNIGHTS OF PYTHIAS—Richmond Lodge No. 13, meets every Friday evening at Pythian Castle. Visiting brothers are cordially invited to attend the meeting. O. F. Lilly, C. C.; A. S. Lilly, K. of R. & S.

ROYAL NEIGHBORS—Maple Camp No. 4027, Royal Neighbors of America. Meets every Friday afternoon at 2 o'clock at K. of P. Hall. Visitors cordially welcome. Ella Bowman, Grace, Louise Wimer, Recorder, 643 S. Fifteenth street.

ODD FELLOWS—Eclipse Lodge No. 402, I. O. O. F., meets every Monday evening at 8 o'clock at Bank Hall, corner Eighth and Macdonald avenue. F. H. Eggerth, Noble Grand; E. G. Alexander, Secretary.

CEMENT WORKERS' LOCAL NO. 133, A. B. of C. W., meets second and fourth Wednesday evenings of each month at 8 o'clock, at Labor Temple, Fourth street, near Macdonald ave. J. Thompson, president, B. Jenks, secretary.

REBEKAHS — Richmond Rebekah Lodge, No. 196, meets first and third Thursdays in each month at Bank Hall, Eighth street and Macdonald. Mary Lucas, N. G.; Mrs. Margaret Shea, Secretary.

INDEPENDENT ORDER OF FORESTERS—Richmond Court, No. 4940. Meets first and third Fridays of the month at Sequoia Hall. L. B. Hutchins, Chief Ranger. Miss Helen Fussell, Financial Secretary, 400 Macdonald avenue.

Can you save $100 in a year?

We can tell you a plan whereby you can easily save that amount. We will start you with the first $2.00 towards the sum.

Richmond Savings Bank

SAVINGS LOCATED WITH FIRST NATIONAL BANK
Sixth and Macdonald.

WILL HELP CARE FOR VICTIMS OF VICE

PASTOR STARTS MOVEMENT TO AID UNFORTUNATE UNDERWORLD WOMEN.

What may be the first step in a local movement to help the victims of commercialized vice after the red-light abatement law goes into effect was made yesterday when Rev. Guy A. White of the First Presbyterian church told Police Judge Lindsey that he stood ready to assist Ruby Hutchinson, the 17-year-old girl, who figured in the Lauderdale case and who declared her desire to leave the life.

"If I can do anything for the girl, I am ready," said the preacher last night. "If she is in want she can be cared for at my home.

"I understand that the girl is at present in Hayward and I have communicated with the Presbyterian minister there so that he may help her.

"There is nothing important about my interest in this one case. To help others that want to leave the life I consider only my plain duty."

A GOOOD THING BEFORE BREAKFAST

Take a glance at the classified columns of the Daily News. There you will find some good bargains.

Scene from "Across the Pacific," at Richmond Theater Today and Tomorrow.

"Across the Pacific," probably the most famous melodrama ever written, is showing at the Richmond theater.

Joe anier, hero of the story, enlists at the outbreak of the war in the Philippines. Prior to his departure he warns Elsie Escott that Bob Stanton, the man she thinks she is in love with, means no good. When Lanier leaves the girl realizes that she loves him and not Stanton. She decides to follow him and embarks on the same transport, disguised as a voluntere in the company of which he is captain.

A number of thrilling adventures follow. Some startling battle scenes are enacted.

It ends, of course, with happiness for Lanier and his daring sweetheart.

"Beautiful Yosemite Valley" is a special added attraction.

For quality and price Knust's shoes can't be beat Watch him grow. 1115 Macdonald. 8-17-tf—Adv.

A box of Kennon's Special Linen Writing Paper and Envelopes with your name and address printed from copper plate, $1.00. Kennon's, 516 Macdonald. 105-tf

Dr. Charles R. Blake, first assistant in the Eye Department of the S. F. Polyclinic, makes a specialty of all diseases of the eye, ear, nose and throat; also the accurate fitting of glasses. Office in Pillow building, 707 Macdonald avenue, Richmond, Cal. 10-9-tf—Adv.

Subscribe for THE NEWS.

We Give

Scrip

A Mile in Travel
For a Dollar in Trade

Get your Vacation Trip Free this year.
Ask us all about it.

La Moines'
REXALL DRUG STORE
601 Macdonald Ave.

TEN DOLLARS REWARD

Several readers of the Daily News have complained recently about not receiving their papers and it has become evident that in some cases at least the paper is being pilfered.

The Daily News WILL PAY A REWARD OF TEN DOLLARS FOR ANY INFORMATION LEADING TO THE APPREHENSION OF ANY PERSON STEALING THE PAPERS OF SUBSCRIBERS TO THE DAILY NEWS. Telephone or bring information to office.

TURKEYS

CRANBERRIES, PLUM PUDDING, MINCE MEAT AND NUTS, RELISHES AND CONDIMENTS, NEW GRAPEFRUIT AND ORANGES.

B. McWHORTER
FANCY AND STAPLE GROCER
Phone 105 147 Richmond Ave.

GET YOUR
Roof Repaired
BEFORE THE RAINS
Estimates Free. Phone 326
ERNEST JENKS
Roofing Contractor
1217 Chanslor Av., Richmond, Cal.

Phone 765 Open all Night
THE GOLD MINE KITCHEN
Quick Service; Popular Prices
Good Food Well Cooked
517½ Macdonald Avenue
Frank Scarneo, Prop.

Advertising is business—
Advertising makes business

Vacuum Cleaners
Rented 75c per Day
DELIVERED FREE.
R. L. FLORY RENTING CO.
321 S. Second St.
Phone 1069 J.

NOTICE UNION MEN
Union men, when purchasing look for Union Store card and demand clerk's monthly working cards.

Grand Canyon Chateau
Phone 44 J EAST RICHMOND
Robt. Warner, Mgr.
Meals Served a la Carte
DINNER PARTIES
A Specialty
(arranged by phone)
High Class Entertainment and Dancing

Stop! Look! Listen!
THEY HAVE GOT IT AGAIN
The Primest, Choicest Beef Mutton and Pork Cuts
On the Market ALL INSPECTED
Specialties In
Sausages, Boil Hams, Fresh Ranch Eggs and Butter
Independent Market
718 Macdonald Ave.

ZEB KNOTT, Contract Painter
SIGN AND HOUSE PAINTING, PAPER HANGING AND TINTING.
319 Seventh street.
Agent for SHERWIN-WILLIAMS PAINT, "Covers the Earth"

SUBSCRIBE FOR THE DAILY NEWS

Announcement

About one year ago the Daily News issued its first edition.

It has grown steadily since then in circulation—today it has by far the greatest circulation of any paper in Richmond.

The Daily News represents the working people of the city that is to be the industrial center of the west.

It stands for progress, for a bigger and a better Richmond.

The First Anniversary Edition of The Daily News will be issued before the Holidays

It will be an Illustrated Magazine, giving the complete history of Richmond.